Experiment No: 01

Experiment Name: Installation of MySQL and MySQL Workbench

Part A: Installation of MySQL

Step 1: Go to the MySQL official website: https://www.mysql.com/ and click on the Download option.

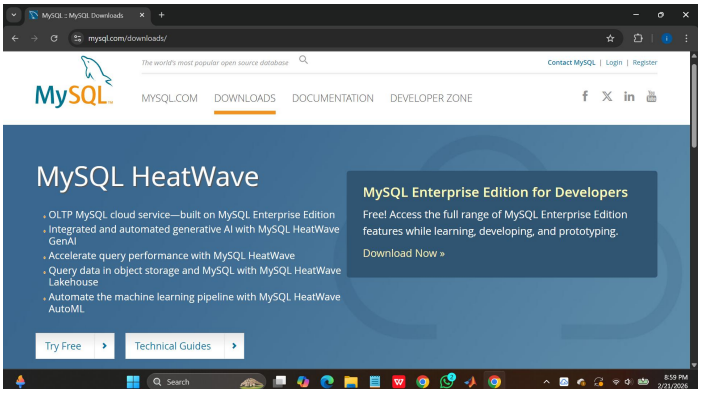

Fig: 1.1

Step 2: Click on "MySQL Community (GPL) Downloads".

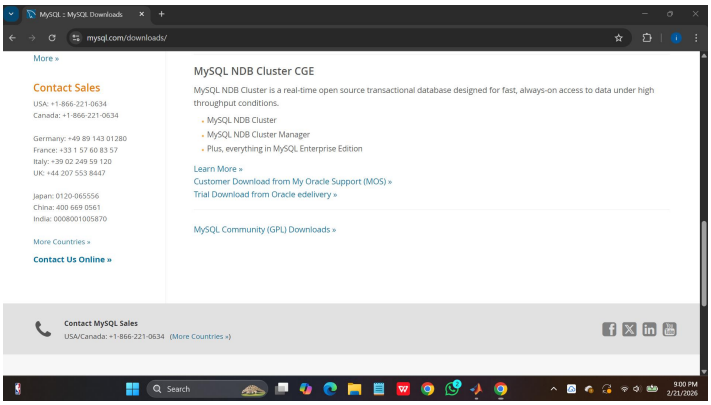

Fig: 1.2

Step 3: Click on "MySQL Community Server".

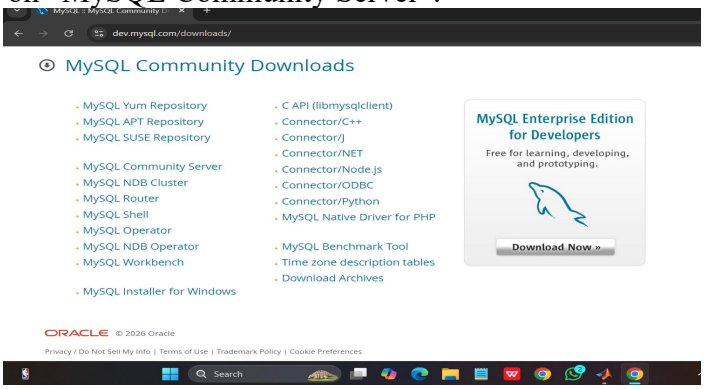

Fig: 1.3

Step 4: Download “(Windows (x86,64-bit). MSI Installer)”

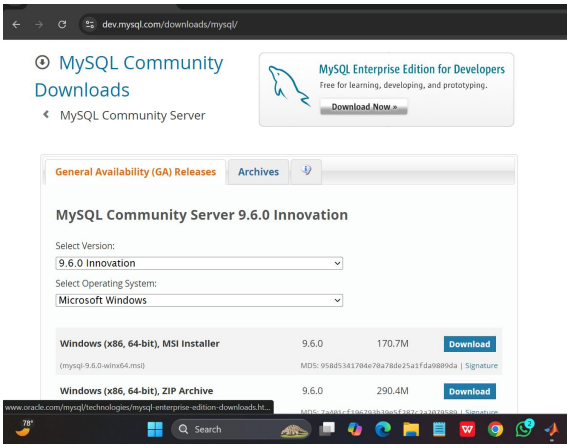

Fig: 1.4

Step 5: Click “No thanks, just start my download” and download MySQL.

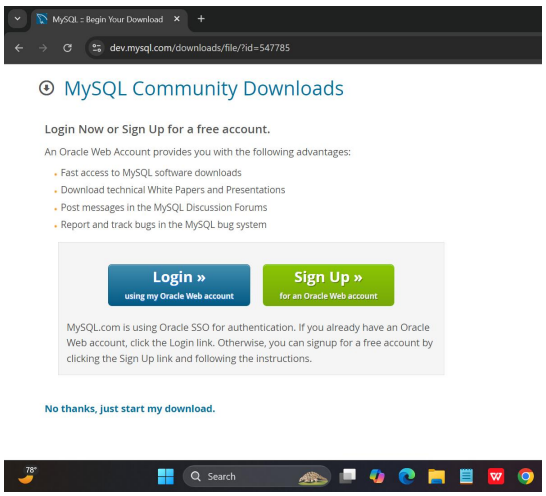

Fig: 1.5

Step 6: After downloading, open the MySQL and click on next to install MySQL.

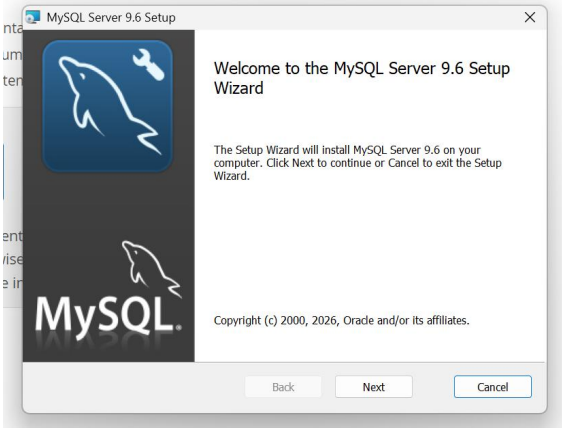

Fig: 1.6

Step 7: Accept the terms and click **Next**.

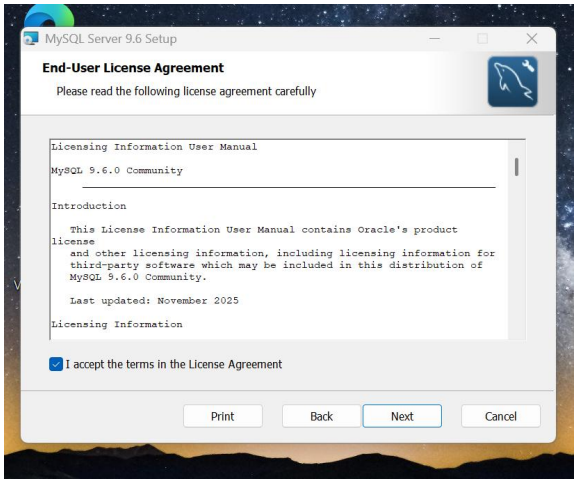

Fig: 1.7

Step 8: Select **"Complete"** setup type and click **Next**.

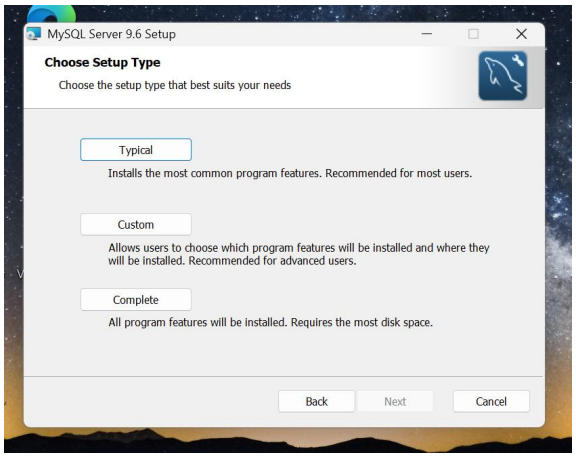

Fig: 1.8

Step 9: Now Install MySQL.

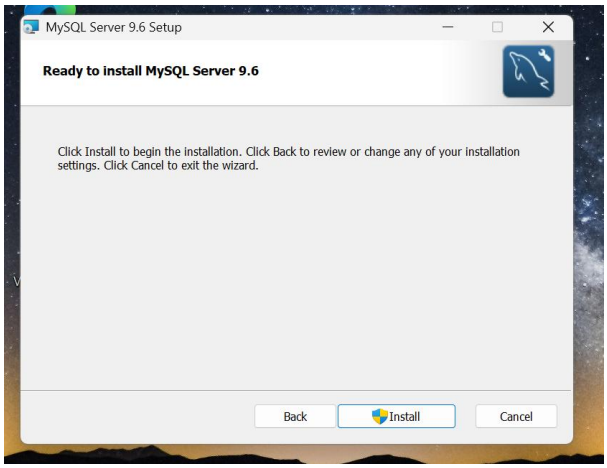

Fig: 1.9

Step 10: Click “Finish”

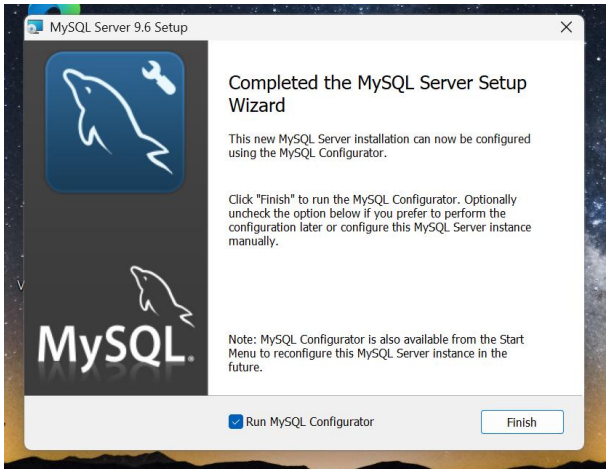

Fig: 2.0

Step 11: Go to Next

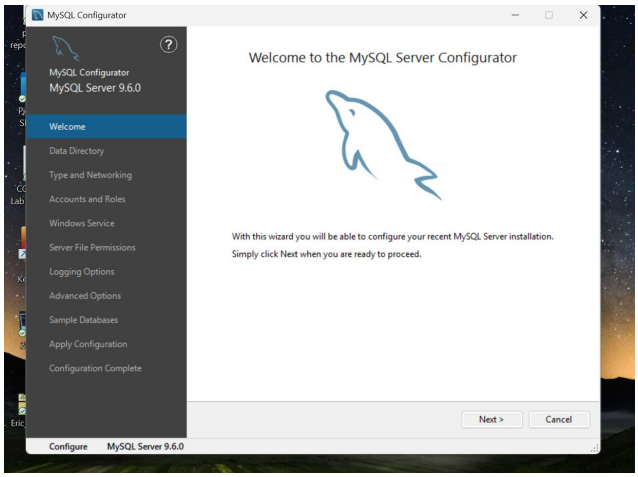

Fig:2.1

Step 12: Go to Next

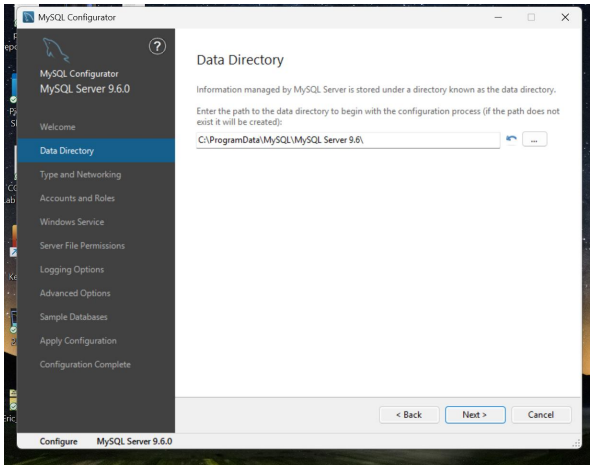

Fig: 2.2

Step 13: Keep it as it is and go to Next.

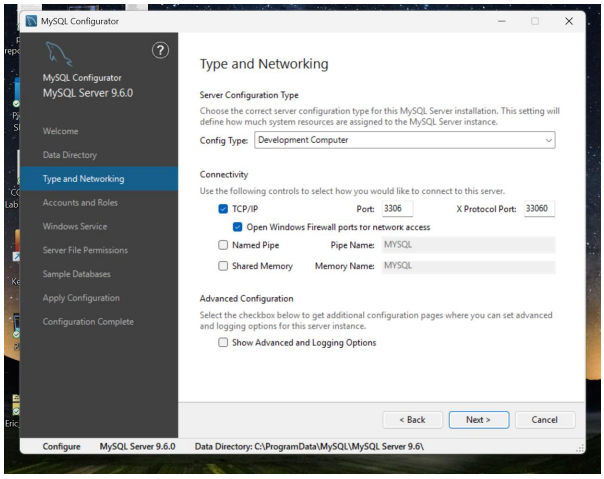

Fig: 2.3

Step 14: Set MySQL Password and go to next..

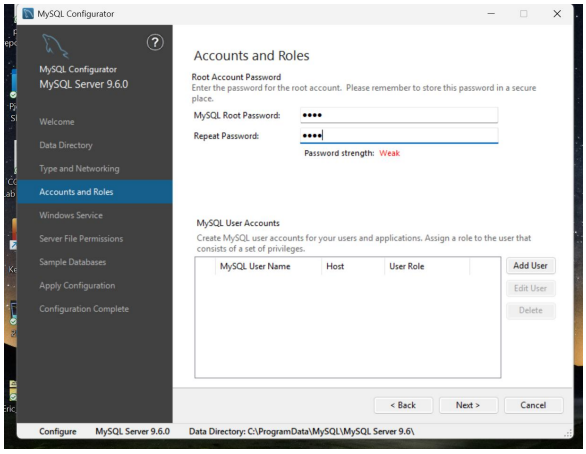

Fig: 2.4

Step 15: Select “Standard System Account” and go to next.

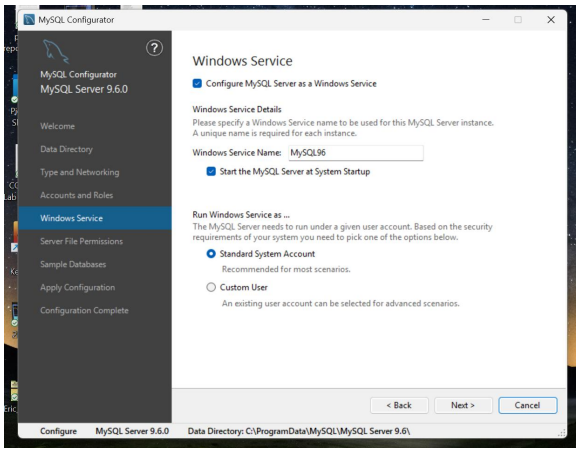

Fig: 2.5

Step 16: Select the first option and go to next.

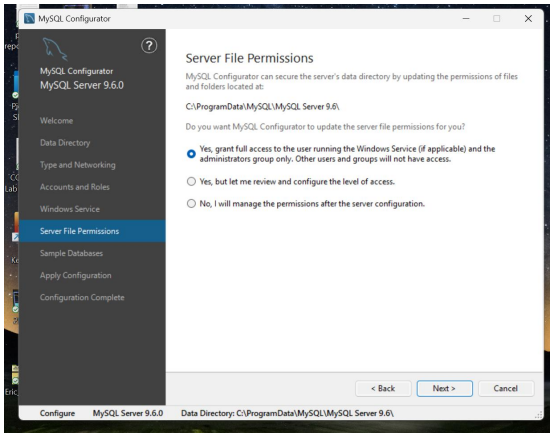

Fig: 2.6

Step 17: Select the option to create Sakila and World Database and go to next.

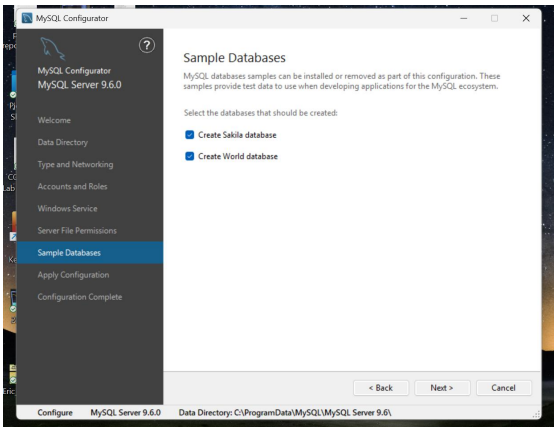

Fig: 2.7

Step 18: Click on next.

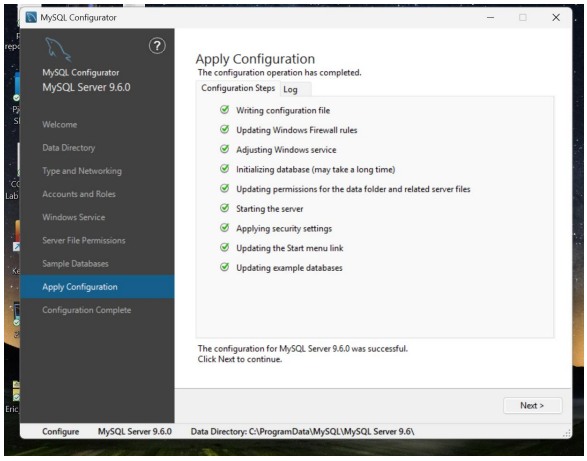

Fig: 2.8

Step 19: Configuration Complete.

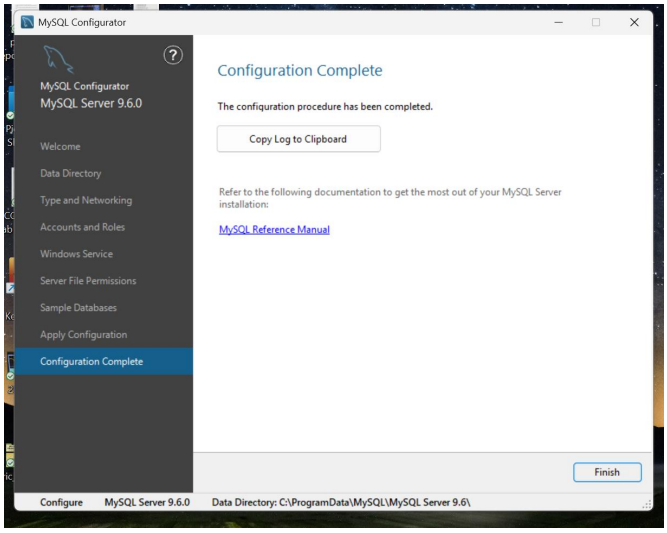

Fig: 2.9

Discussion: MySQL is a popular relational database management system used to store and manage data, while MySQL Workbench is a graphical tool that helps users design and control databases easily. The installation process begins by downloading the MySQL Installer from the official website. During setup, users typically choose the Developer Default option, which installs both MySQL Server and MySQL Workbench. The server configuration requires setting the root password and confirming the default port . After installation, MySQL Workbench is connected to the local server using the root credentials. Finally, running a simple SQL query verifies that the installation is successful. Overall, installing MySQL and MySQL Workbench is an important first step for effective database development and management.